

**APPENDIX “A”**  
**Arctic Research Foundation’s Area of Operations**

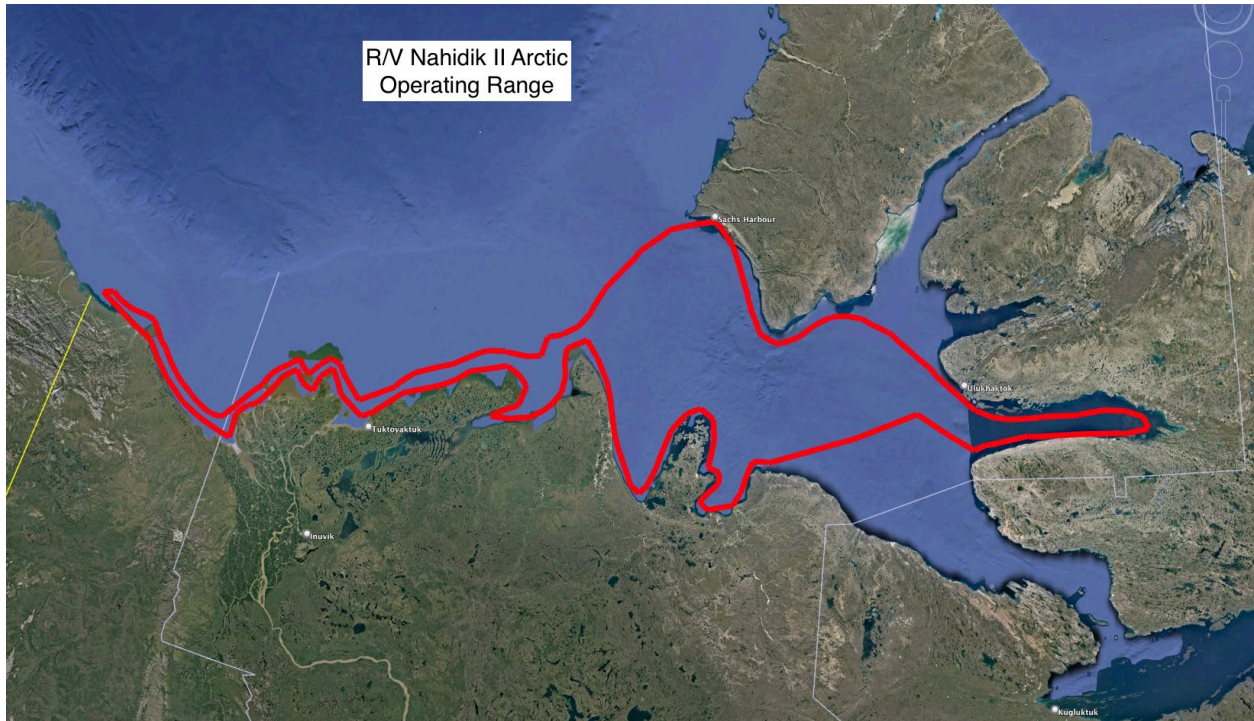

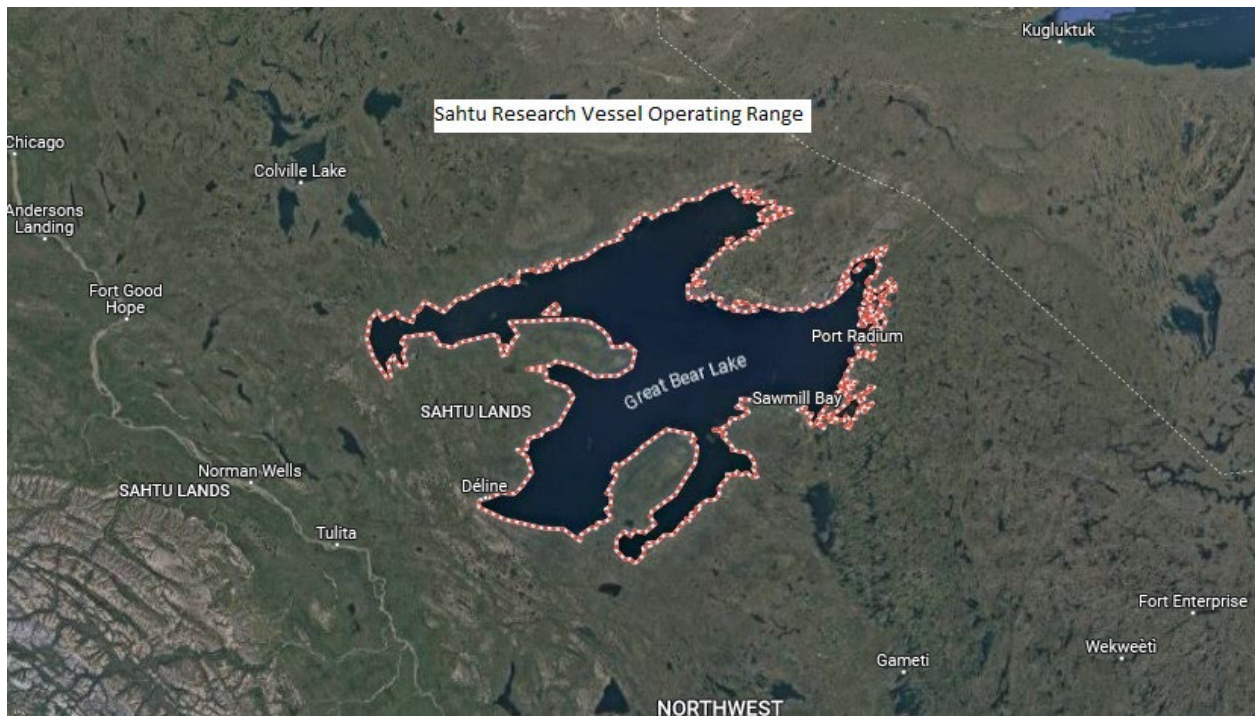



APPENDIX "B"

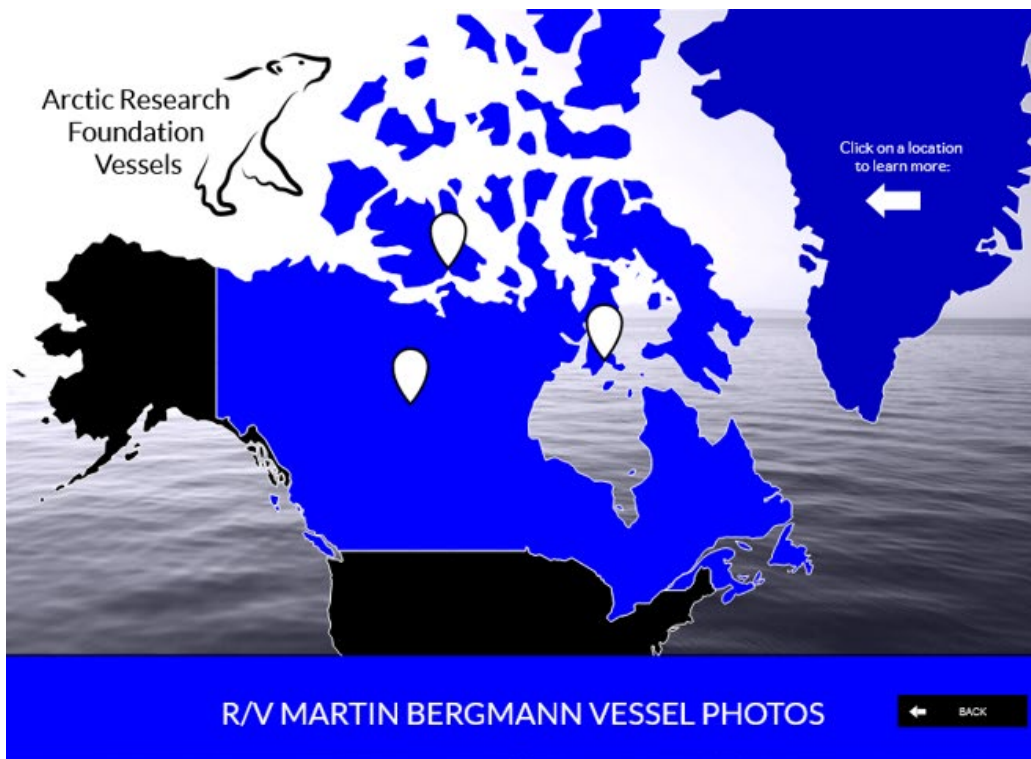

## R/V MARTIN BERGMANN VESSEL SPECIFICATIONS ← BACK

**12** BIRTHS TOTAL  
6 Crew, 6 Available



**Operating Season**  
August - October (weather depending)

**Operating Region**  
Kitikmeot Region, Nunavut

**Length:** 18.42 m (60 ft)  
**Breadth:** 5.68 m (19 ft)  
**Draft:** 3.43 m (11 ft)  
**Gross Tonnage:** 94.70  
**Class of Voyage:** Near Coastal 2  
**Cruising Range:** 10 days



\*These prices are approximate and will be adjusted on a per project basis.

## VESSEL FEATURES

- 2-ton retractable A-Frame rated (1800 kg)
- Electric science winch w/ Amsteel line
- Rosette 6 bottle
- Sediment grab
- 3-ton HIAB knuckle boom crane (2720 kg)
- Side or stern mounted line hauler.
- Vessel-wide communications system.
- Drone
- 4.9 m (16 ft) Rigid Hull Inflatable center console work boat
- 4.9 m (16 ft) aluminum work boat
- Underway sampling capability
- Side and bow mounted retractable instrument polls
- Swim platform
- Dive compressor
- ROV

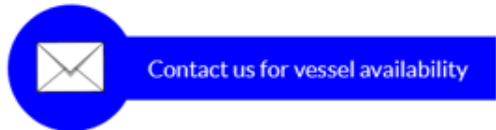

## R/V MARTIN BERGMANN OPERATING REGION ← BACK



## R/V MARTIN BERGMANN OPERATING REGION

← BACK



**R/V MARTIN BERGMANN**

The R/V Martin Bergmann is based in Cambridge Bay, Nunavut, home of the Canadian High Arctic Research Station. It is operational from August to October (weather-dependant) in the Kitikmeot Region of Nunavut.

Hover to see the operational area for the R/V Martin Bergmann

## R/V WILLIAM KENNEDY VESSEL PHOTOS

← BACK





## R/V WILLIAM KENNEDY VESSEL SPECIFICATIONS

← BACK

**20** BIRTHS TOTAL  
6 Crew, 14 Available

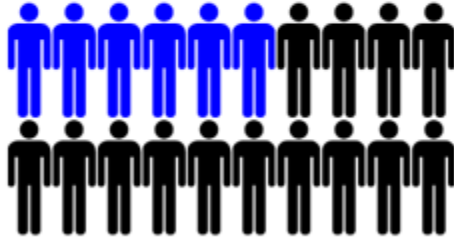

### Operating Season

June - October (weather depending)

### Operating Region

Hudson Bay Region



Length:  
20 m  
(66 ft)

Breadth:  
8.99 m (29 ft)

Draft:  
4.1 m (13.5 ft)

Gross Tonnage:  
145.16

Class of Voyage:  
Near Coastal 1

Cruising  
Range:  
30 days

### Daily Pricing

Commercial Rate  
\$15,500

Research Rate  
\$12,500

Berth Rate  
\$1,300

\*These prices are approximate and will be adjusted on a per project basis.

## VESSEL FEATURES

- 5-ton retractable A-Frame (4536 kg)
- 9.5-ton HIAB crane (8620 kg)
- (2) Electric science winches 340 kg (750 lbs.) w/ 1000 m Amsteel & coax cable
- (2) side-mounted line hauler
- 12 bottle rosette
- Near-Surface Water Sampling via Manifold
- ROV
- Retractable Multibeam Pole
- Dive Compressor & (9) x oxygen tanks
- Gravity Corer
- WASSP multibeam sonar
- CCTV camera system
- Vessel-wide communications system
- (2) x 5.8 m (19ft) rigid hull inflatable center console workboats



### R/V WILLIAM KENNEDY OPERATING REGION

← BACK

**R/V William Kennedy**

The R/V William Kennedy is dedicated to science research in Hudson Bay and along the coast of Labrador. It is operational from June to October. The vessel is operated in partnership with the University of Manitoba and the Churchill Marine Observatory.

NEWFOUNDLAND AND LABRADOR

### R/V NAHIDIK VESSEL PHOTOS

← BACK



## R/V NAHIDIK VESSEL SPECIFICATIONS ← BACK

**31** BIRTHS TOTAL  
16 Crew, 15 Available



 **Operating Season**  
July - October (weather depending)

**Operating Region**   
Great Slave Lake, NWT

**Length:** 53.4m (175 ft)  
**Breadth:** 15.3 m (50 ft)  
**Draft:** 2 m (6.5 ft)  
**Gross Tonnage:** 856  
**Class of Voyage:** Inland Waters 1  
**Cruising Range:** 30 days



## VESSEL FEATURES

- 10-ton (9070 kg) Buoy Handling Crane (foredeck)
- (2) HIAB Cranes (aft deck)
- (2) HIAB Cranes (aft deck)
- Retractable sonar poll
- Fixed A-frame 400 kg (900lb)
- Full size -80 freezer
- External wet lab
- Data acquisition lab

 [Contact us for vessel availability](#)

## R/V NAHIDIK VESSEL OPERATIONAL REGION ← BACK





APPENDIX “C”

Date	Stratum	Time	Beaufort	Visibility	Species		
14/09/2022	North Kangirsujuak	8:20am	2	Good	Ring Seal		
		10:58am	2	Good	Ring Seal		
		11:03am	1	Good	Ring Seal		
		3:00pm	1	Good	Ring Seal		
		3:08pm	1	Good	Ring Seal		
		5:03pm	2	Good	N/A		
		6:28pm	1	Good	Snow Geese		
		6:44pm		Good	Ring Seal		
		7:03pm		Good	Ring Seal		
		7:17pm		Good	Ring Seal		
		7:30pm		Good	N/A		
		15/09/2022		7:32am	3	Good	N/A
				9:20am	3	Good	N/A
10:24pm	3			Good	N/A		
12:10pm	4			Good	N/A		
1:55pm	4			Good	N/A		
2:33pm	4			Good	N/A		
3:23pm	4			Medium	N/A		
5:03pm	5			Low	N/A		
16/09/2022		7:24pm	2	Low	N/A		
		8:30am	1	Excellent	N/A		
		10:41am	1	Excellent	Bearded Seal		
		12:15pm	1	Excellent	Harp Seal		
		12:16pm	1	Excellent	Bearded Seal		
17/09/2022		6:45am	3	Good	N/A		
		7:05am	2	Good	N/A		
		8:32am	2	Good	Seagull		
		9:30am	3	Medium	N/A		
		10:18am	3	Medium	Ivory Gull		
		11:52am	3	Medium	N/A		
		1:31pm	2	Good	Various seabirds		
		1:44pm	2	Good	Bearded Seal		
		4:50pm	3	Good	Various seabirds		
18/09/2022		5:33pm	4	Medium	Various seabirds		
		7:02pm	3	Medium	Canada Goose		
		7:30am	1	Good	N/A		
		8:20am	2	Good	N/A		
		11:00am	3	good	Snow Geese		
		1:01am	5	Low	N/A		
		1:31am	2	Good	Canada Goose		
		3:09pm	4	Good	Canada Goose		
19/09/2022		7:05pm	3	Good	Eider Ducks		
		8:43am	2	Good	N/A		
		9:55am	2	Good	Ring Seal		
		10:55am	1	Excellent	Ring Seal		
		11:10am	1	Excellent	Ring Seal		

		6:55pm	1	Low	N/A
20/09/2022		7:50am	1	Excellent	N/A
		9:19am	2	Good	N/A
		10:57am	3	Medium	Seagulls
		11:21am	4	Low	N/A
		6:23pm	2	Low	N/A
		7:00pm	2	Low	N/A
23/09/2022		2:39pm	2	Good	Bearded Seal
		8:55pm	3	Low	
24/09/2022		8:30am	3	Good	N/A
		9:21am	3	Good	Ring Seal
		1:50pm	2	Excellent	Ring Seal
		5:30pm	3	Low	Ring Seal
25/09/2022		7:09am	4	Low	N/A
		10:28am	5	Low	N/A
		1:08pm	5	Low	N/A
27/09/2022		7:05am	1	Excellent	N/A
		11:05am	1	Excellent	Harp Seal
		11:21am	1	Excellent	Minke Whale
		5:17pm	2	Low	N/A
28/09/2022		7:02am	3	Low	N/A
		4:14pm	2	Medium	N/A
29/09/2022		10:12am			N/A
30/09/2022		7:22am			N/A
1/10/2022		1:30pm	3	Medium	Harp Seal
2/10/2022		10:45am			N/A
11/10/2022		7:30am	2	Good	Bearded Seal
12/10/2022		8:30am	1	Good	Harp Seal
17/10/2022		9:23am	2	Good	Harp Seal
		12:32pm	1	Excellent	Minke Whale
		2:40pm	1	Excellent	Ring Seal
		3:10pm	1	Excellent	Bearded Seal
17/10/2022		3:20pm	1	Excellent	Bearded Seal
		3:30pm	1	Excellent	Bearded Seal
		3:34pm	1	Excellent	Bearded Seal
		3:35pm	1	Excellent	Bearded Seal
		3:37pm	1	Excellent	Bearded Seal
		3:50pm	1	Excellent	Ring Seal
		4:29pm	1	Excellent	Harp Seal
		4:49pm	1	Excellent	Bearded Seal
		4:51pm	1	Excellent	Bearded Seal

		6:55pm	1	Low	N/A
20/09/2022		7:50am	1	Excellent	N/A
		9:19am	2	Good	N/A
		10:57am	3	Medium	Seagulls
		11:21am	4	Low	N/A
		6:23pm	2	Low	N/A
		7:00pm	2	Low	N/A
23/09/2022		2:39pm	2	Good	Bearded Seal
		8:55pm	3	Low	
24/09/2022		8:30am	3	Good	N/A
		9:21am	3	Good	Ring Seal
		1:50pm	2	Excellent	Ring Seal
		5:30pm	3	Low	Ring Seal
25/09/2022		7:09am	4	Low	N/A
		10:28am	5	Low	N/A
		1:08pm	5	Low	N/A
27/09/2022		7:05am	1	Excellent	N/A
		11:05am	1	Excellent	Harp Seal
		11:21am	1	Excellent	Minke Whale
		5:17pm	2	Low	N/A
28/09/2022		7:02am	3	Low	N/A
		4:14pm	2	Medium	N/A
29/09/2022		10:12am			N/A
30/09/2022		7:22am			N/A
1/10/2022		1:30pm	3	Medium	Harp Seal
2/10/2022		10:45am			N/A
11/10/2022		7:30am	2	Good	Bearded Seal
12/10/2022		8:30am	1	Good	Harp Seal
17/10/2022		9:23am	2	Good	Harp Seal
		12:32pm	1	Excellent	Minke Whale
		2:40pm	1	Excellent	Ring Seal
		3:10pm	1	Excellent	Bearded Seal
17/10/2022		3:20pm	1	Excellent	Bearded Seal
		3:30pm	1	Excellent	Bearded Seal
		3:34pm	1	Excellent	Bearded Seal
		3:35pm	1	Excellent	Bearded Seal
		3:37pm	1	Excellent	Bearded Seal
		3:50pm	1	Excellent	Ring Seal
		4:29pm	1	Excellent	Harp Seal
		4:49pm	1	Excellent	Bearded Seal
		4:51pm	1	Excellent	Bearded Seal